

THE POLAR RECORD

NUMBER 13:
JANUARY 1937

PRINTED IN GREAT BRITAIN FOR
THE SCOTT POLAR RESEARCH INSTITUTE
CAMBRIDGE: AT THE
UNIVERSITY
PRESS

1937

Price Two Shillings

CONTENTS

FRONTISPIECE S/S *Pourquoi pas?*

FOREWORD page 1

ARCTIC REGIONS:

Svalbard, Franz Josef Land, and Russian Arctic Regions:

Completed Expeditions.

The Northern Sea Route, 1936	3
Soviet Union Arctic Flights, 1936	6
Soviet Union Expeditions, 1936	10
Oxford University Arctic Expedition, 1935–36	13
Norwegian Expeditions to Svalbard, 1936	19
Norwegian Fisheries Expedition to Svalbard, 1936	22
German Students' Spitsbergen Expedition, 1936	22
Other Work in Spitsbergen, 1936	22

Greenland:

Completed Expeditions.

British East Greenland Expedition, 1935–36	24
French Trans-Greenland Expedition, 1936	26
The Tragedy of the <i>Pourquoi pas?</i>	28
Norwegian Expeditions to East Greenland, 1936	31
Captain Bartlett's East Greenland Cruise, 1936	32
Oxford University Expeditions to Greenland, 1936	32
Danish Zoological Investigations in North-west Greenland, 1936	35
Danish Geodetic Institute's Expedition to West Greenland, 1936	36
Dr Poul Hansen's Fishery Research in West Greenland, 1936	37
Other Work in Greenland, 1936	38

Expeditions in the Field.

Dr Lauge Koch's Expedition to East Greenland, 1936–37	38
Norwegian Biochemical Research at Angmagssalik, East Greenland, 1936–37	39
Other Parties Wintering in Greenland, 1936–37	40

(Continued on page 3 of wrapper)

Iceland:

Completed Expeditions.

Swedo-Icelandic Expedition to Vatnajökull, 1936	page 41
Dano-Icelandic Expedition to Vatnajökull, 1936	43
Mr Falk's Expedition to Snaefell, Iceland, 1936	44
Cambridge Expeditions to Iceland, 1936	45
Other Work in Iceland, 1936	46

<i>Oceanographical Cruise of the U.S. Coast Guard Cutter, General Greene, 1936</i>	47
--	----

Arctic Canada, Labrador and Alaska:

Completed Expeditions.

Canadian Government Arctic Patrols, 1936	49
American Geographical Society Yukon Expedition, 1936	51
Bering Sea Patrol, 1936	52
Dr Hrdlička's Eighth Expedition to Alaska, 1936	52
Hubbard Alaskan Expedition, 1936	53
The Hudson Bay Shipping Route, 1936	53

Expeditions in the Field.

British Canadian Arctic Expedition, 1936-39	54
Mr Bentham's Investigations in Southern Ellesmere Land, 1936-38	55

ARTICLE: Sledge Dogs	57
--------------------------------	----

Sledge Dogs on Amundsen's South Polar Journey. By Captain Helmer Hanssen. (With Plates)	57
The Canadian Sledge Dogs of the Eastern and Western Arctic. By Dr S. Hadwen	59
West Greenland Sledge Dogs. By Andrew Croft	68

ANTARCTIC REGIONS:

Expeditions in the Field.

British Graham Land Expedition, 1934-37	82
The Work of R.R.S. <i>Discovery II</i> and R.R.S. <i>William Scoresby</i>	87

Projected Expedition.

Norwegian Antarctic Expedition, 1936-37	88
---	----

RECENT POLAR BOOKS	90
------------------------------	----

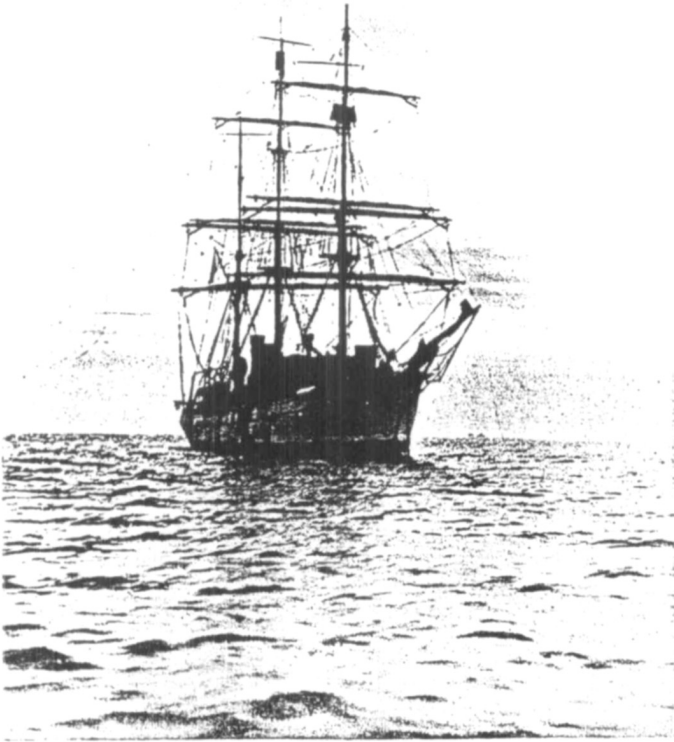

S/S Pourquoi pas?

Photo by B. B. Roberts