

VOL. 108. No. 452.

JANUARY, 1962

THE JOURNAL OF MENTAL SCIENCE

(THE BRITISH JOURNAL OF PSYCHIATRY)



BY AUTHORITY OF
THE ROYAL MEDICO-PSYCHOLOGICAL ASSOCIATION

London

H. K. LEWIS & CO. LTD

PUBLISHED SIX TIMES A YEAR

SINGLE COPIES £1 NET

ANNUAL SUBSCRIPTION £6 POST FREE

JOURNAL OF MENTAL SCIENCE

EDITOR-IN-CHIEF

Eliot Slater

CO-EDITORS

G. W. T. H. Fleming

Alexander Walk

BOARD OF ASSESSORS

E. W. Anderson

J. Hoenig

D. A. Pond

A. A. Baker

W. W. Kay

Felix Post

R. F. Barbour

L. G. Kiloh

K. Rawnsley

John Bowlby

B. H. Kirman

*W. Linford Rees

G. M. Carstairs

Denis Leigh

*B. W. Richards

*L. C. Cook

*T. F. Main

Derek Richter

A. J. Coppen

Paul Mallinson

J. A. Fraser Roberts

Valerie Cowie

V. Meyer

J. T. Robinson

*Desmond Curran

*W. M. Millar

T. Ferguson Rodger

Peter Daniel

Louis Minski

*Martin Roth

D. Russell Davis

*A. B. Monro

Peter Sainsbury

H. V. Dicks

W. L. Neustatter

William Sargant

M. A. Falconer

Ian Oswald

P. D. Scott

*Richard Fox

G. Pampiglione

Patrick Slater

R. K. Freudenberg

C. M. B. Pare

E. Stengel

J. M. Frisch

*M. Partridge

R. Ström-Olsen

Gerald Garmany

A. Spencer Paterson

J. M. Tanner

T. C. N. Gibbens

Malcolm Piercy

F. Kräupl Taylor

J. G. Gibson

F. E. Pilkington

R. F. Tredgold

Max Hamilton

John Pippard

*W. Warren

G. R. Hargreaves

John Pollitt

J. K. Wing

*Denis Hill

*Also members of Journal Committee

New Product Announcement

WHAT IS EXCEPTIONAL ABOUT
TOLNATE?



Attempts to find tranquillizers of lower toxicity have resulted in the development of more and more selective agents of this type. Safety has been bought at the expense of versatility.

'Tolnate' is unusual because it is both safe *and* versatile.

How Versatile?

'Tolnate' is a sedative-tranquillizer; it is also a potent antiemetic and it potentiates analgesics, anaesthetics and sedatives.

How Safe?

Trials so far have involved over 7,500 patients. There have been no reports of jaundice, agranulocytosis or other toxic effects due to 'Tolnate'. It does not cause allergic reactions and does not affect the extrapyramidal system.

The uses of 'Tolnate'

'Tolnate' has been used successfully in geriatrics, psychiatry and general medicine to sedate and tranquillize patients who are agitated, restless and aggressive. It is also valuable in surgery and obstetrics.

Please write for full information

'TOLNATE' : SAFE AND VERSATILE



SMITH KLINE & FRENCH LABORATORIES LTD

Welwyn Garden City, Herts

'Tolnate' (brand of prothipendyl) is a trade mark. Brit. Pat. No. 806531

T:PA 202 (Col)

DISIPAL

(Regd.)

ORPHENADRINE HYDROCHLORIDE

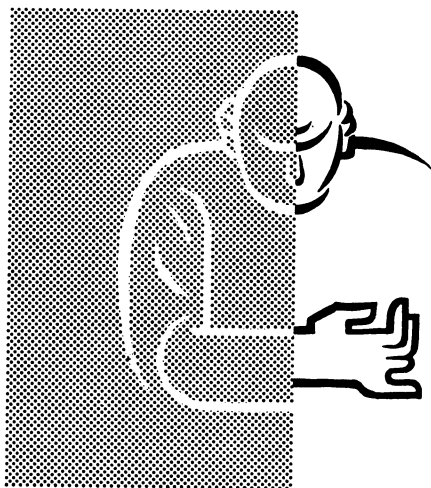

1. Correction of Drug Induced Extra Pyramidal Symptoms
2. Parkinsonism
3. Senile and Presenile Depressions
4. Vertiginous and Post-Traumatic Dizziness

MANUFACTURED AND DISTRIBUTED IN THE U.K. BY

CAMDEN CHEMICAL CO. LTD
LONDON · WC1

For N.V. KONINKLIJKE PHARMACEUTISCHE FABRIEKEN V H BROCADES · STHEEMAN AND PHARMACIA · AMSTERDAM · HOLLAND

U.K. Patent Nos. 607258 and 743495



CAN'T FIND HIS LAND- LEGS

Master Mariner, 42. Lost his command last year through failing eyesight. Physically in good shape (good appetite) but complains of increasing depression. Cheers up in company but feels 'very low' when alone, especially at end of day. Also has difficulty in getting to sleep. Unmarried—says the sea was his whole life and life ashore 'can't compare'.

Treatment:
Nardil

NARDIL is a monoamine oxidase inhibitor which acts selectively on the brain to resolve the depression.

NARDIL is safe and is effective at low dosage levels. Toxic effects on blood or liver are extremely rare.

NARDIL acts quickly. Response is usually seen within the first weeks or even days of treatment.

NARDIL provides reliable treatment for depressives—often the problem patients of a busy practice.

NARDIL has a simple and convenient dosage schedule, one tablet three times a day.

Available in bottles of 100 and 500 sugar-coated tablets each containing 15 mg. phenelzine.



NARDIL

Trade Mark

Brand of Phenelzine

IN GENERAL PRACTICE

Nardil is known in some countries as "Nardelzine" (trade mark)

WILLIAM R. WARNER & CO. LTD., EASTLEIGH, HAMPSHIRE. TEL: EASTLEIGH 3131

NAR 558

Convenient associations
containing
'Largactil'

'Amargyl'
trade mark brand

CHLORPROMAZINE/
AMYLOBARBITONE

'Amphactil'
trade mark brand

CHLORPROMAZINE/
DEXAMPHETAMINE

for psychoneuroses,
particularly anxiety and
tension states, and as an
adjuvant to psychotherapy.

Each tablet contains
Chlorpromazine Hydrochloride
B.P. 25 mg. and
Amylobarbitone B.P. 50 mg.

for mild depression with
anxiety, particularly when
the patient is ambulant and
must remain alert throughout
his everyday activities.

Each tablet contains
Chlorpromazine Hydrochloride
B.P. 25 mg. and
Dexamphetamine Sulphate B.P. 5 mg.

MANUFACTURED BY



MAY & BAKER LTD

M&B brand Medical Products

MA8828

Distributors: PHARMACEUTICAL SPECIALITIES (MAY & BAKER) LTD · DAGENHAM

the tranquilliser pure and simple . . .

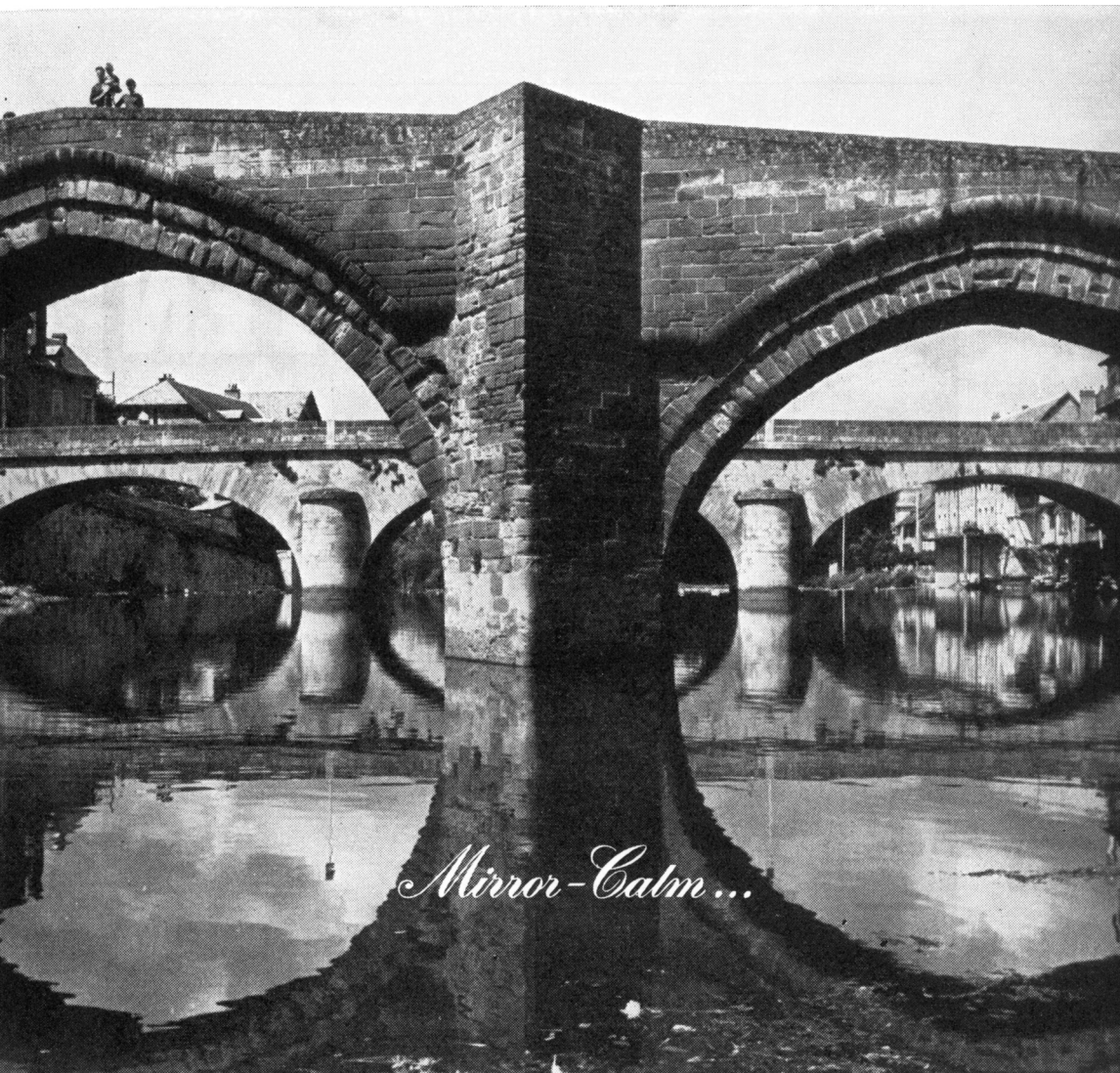

Mirror-Calm...

Espalion, Aveyron, France

“Thioridazine is so well tolerated that it appears an excellent phenothiazine for ambulatory patients, in particular for maintenance of patients after they leave hospital.”

J. ment. Sci. (1960) 106, 1417.

“Melleril has fewer side-effects than any other of the phenothiazine compounds . . .”

J. ment. Sci. (1960) 106, 732.

Melleril

BY SANDOZ

Tablets: Thioridazine hydrochloride
10 mg. 25 mg. 50 mg. 100 mg.

Syrup: 25 mg. thioridazine base in 4 ml.

...in anxiety and agitation

for the tense and anxious patient

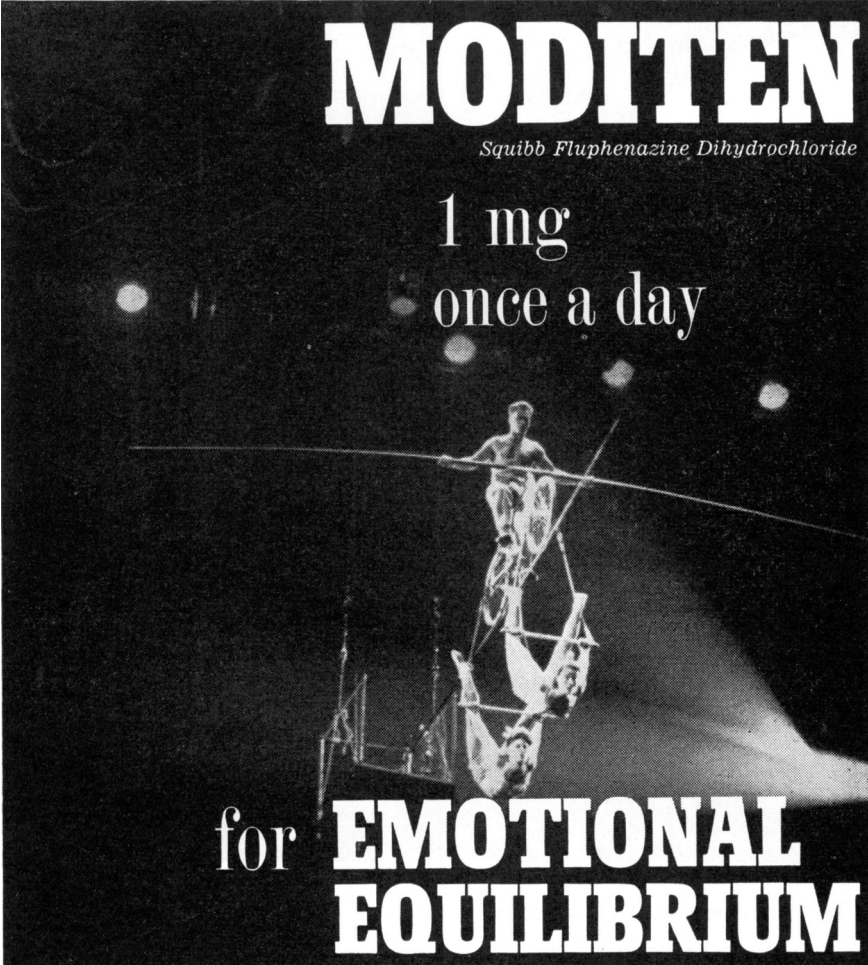

MODITEN
Squibb Fluphenazine Dihydrochloride

1 mg
once a day

for **EMOTIONAL
EQUILIBRIUM**

SQUIBB



*A Century of Experience Builds Faith
'MODITEN' is a trademark*

E R SQUIBB & SONS LIMITED

Edwards Lane Speke Liverpool 24

DOSAGE: 1 mg. daily. If necessary, the total daily dosage may be increased to 1 mg. b.i.d. or two 1 mg. tablets given as a single dose in patients with relatively severe symptoms who have had a trial at lower dosages. A daily dose in excess of 2 mg. is rarely necessary, and when employed should be used with caution.

SUPPLY: Coated 1 mg. and 0.25 mg. tablets, bottles of 25, 100 and 500. Also as an Elixir containing 0.5 mg. per cc.

in epilepsy
prevent the problem
that can arise
from **interrupted**
anti-convulsant therapy

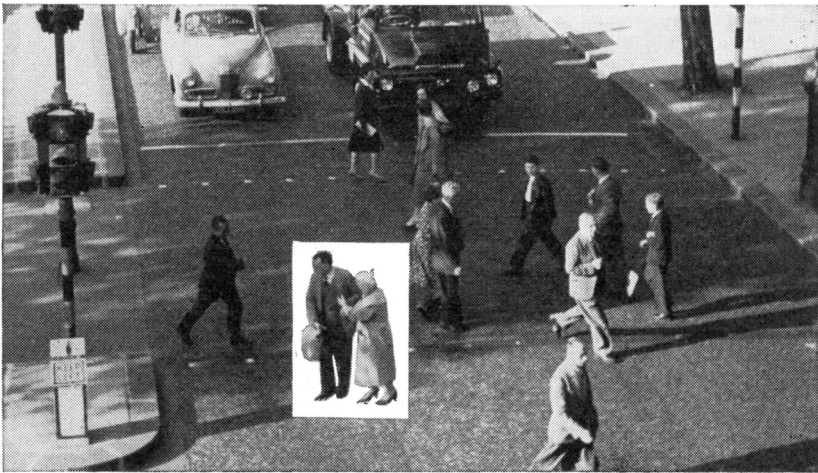

Phenobarbitone
Spansule*
sustained-release capsules

- eliminate 'peak and valley' tablet medication
- maintain consistent blood/barbiturate levels
- afford daylong control on a single dose



Smith Kline & French Laboratories Ltd
Welwyn Garden City, Herts

* 'Spansule' is a trade mark Brit. Pat. No. 742007 SP: PA11

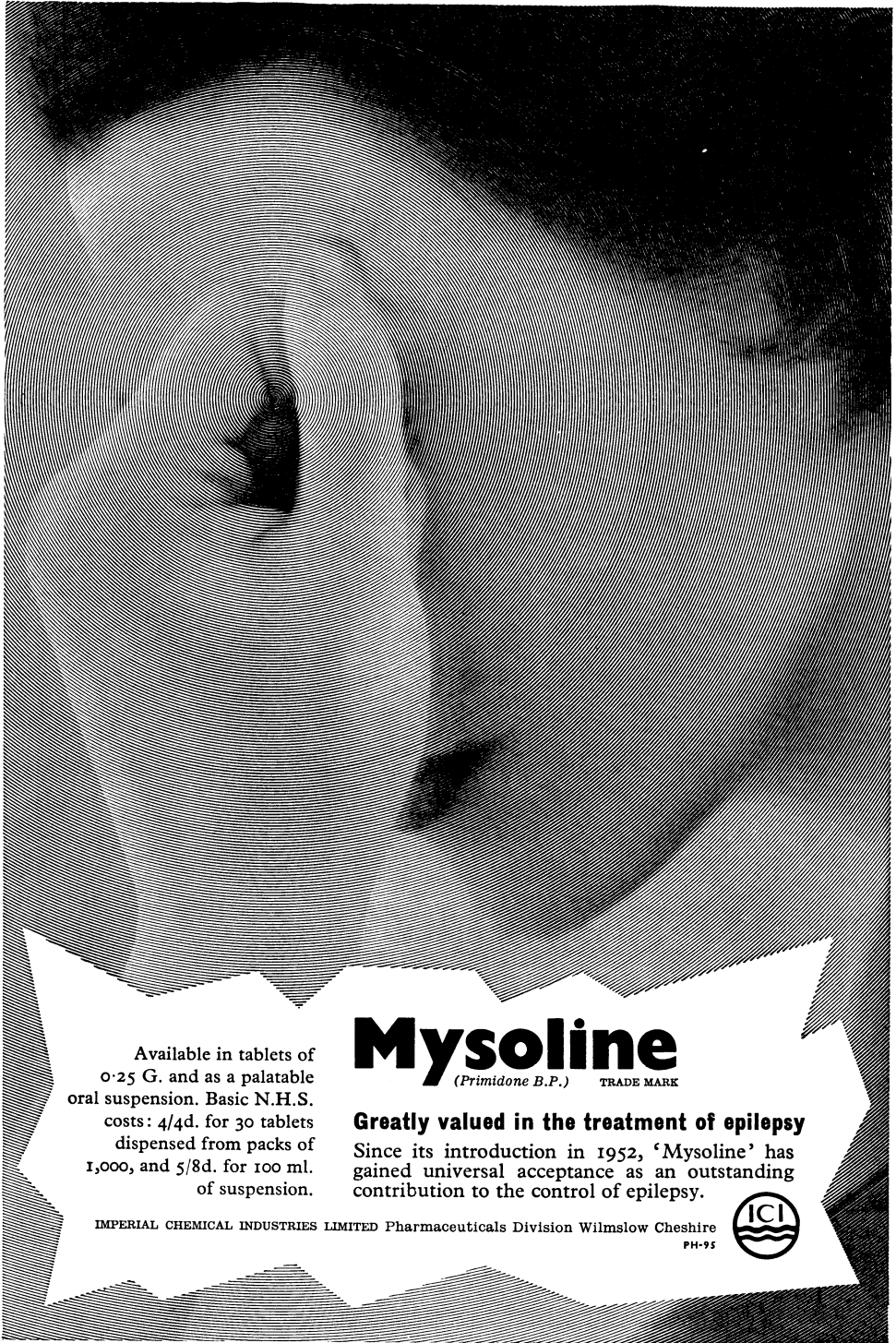

Available in tablets of 0.25 G. and as a palatable oral suspension. Basic N.H.S. costs: 4/4d. for 30 tablets dispensed from packs of 1,000, and 5/8d. for 100 ml. of suspension.

Mysoline

(Primidone B.P.) TRADE MARK

Greatly valued in the treatment of epilepsy

Since its introduction in 1952, 'Mysoline' has gained universal acceptance as an outstanding contribution to the control of epilepsy.

IMPERIAL CHEMICAL INDUSTRIES LIMITED Pharmaceuticals Division Wilmslow Cheshire

PH-95 



depressive
illness



Niamid[†]

brand of nialamide

specific treatment

Initially
two 25 mg. tablets
three times a day,
to be reduced
according to the
requirements of the
individual patient.
Average
maintenance dose
75 mg. daily.

marketed in the United Kingdom by

HARVEY PHARMACEUTICALS

Clinical experience over a number of years has proved 'Stelazine' to be a powerful and versatile antipsychotic agent. It is effective equally in hyperactive patients, and in apathetic, withdrawn cases. It achieves rapid relief of hallucinations in schizophrenia, alcoholism and delirium tremens.

'Stelazine' has been used very successfully to control behaviour disorders in many types of mentally defective patients. It can be given concurrently with ECT to allay apprehension and post-shock excitement, and to improve the prognosis in schizophrenic patients. 'Stelazine' restores awareness and insight in psychosis; it facilitates psychotherapy by making contact possible between patient and physician.

'Stelazine' is available as: Tablets of 5 mg. Ampoules of 1 mg. Concentrate (containing 10 mg./ml.) Also tablets of 1 mg. and sustained-release 'Spansule' capsules of 2 mg.

Stelazine in psychoses

- * **Acute and chronic schizophrenia**
- * **Psychosis due to brain damage**
- * **Alcoholism and delirium tremens**
- * **Behaviour disorders in mental deficiency**



Smith Kline & French Laboratories Ltd
Welwyn Garden City, Herts

'Stelazine' (brand of trifluoperazine) and 'Spansule' are trade marks
Brit. Pat. Nos. 742007, 813861, 857547 SZ:PA72 (Col).

STELAZINE

The yardstick in
psychotropic drug therapy



A British monoamine oxidase inhibitor

DRAZINE

FOR DEPRESSION

- only two 10 mg. doses a day
- stable response ● low toxicity
- rapid effect ● negligible side-effects

Each tablet of Drazine (phenoxypropazine) contains 5 mg. (1-Methyl-2-phenoxyethyl) hydrazine hydrogen maleate

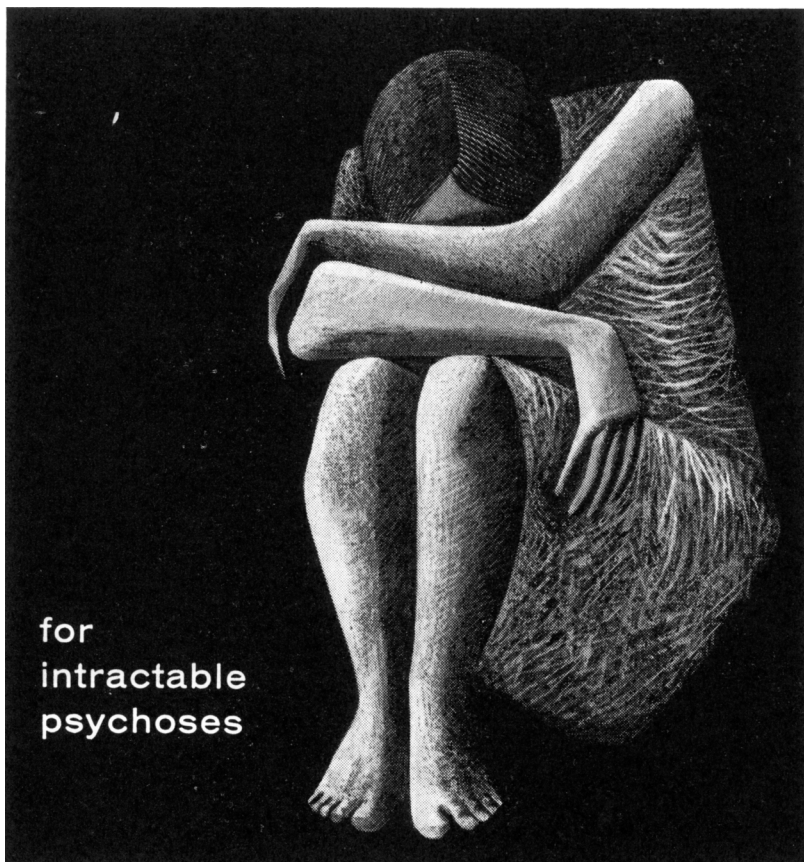

for
intractable
psychoses

'Majeptil'

trade mark

brand

THIOPROPERAZINE METHANESULPHONATE

for the management of acute and chronic
schizophrenia, of all degrees and types and for acute mania
and other states of excitation

Tablets of 1 mg., 5 mg., and 25 mg.

Ampoules of 1 ml. (7.5 mg.) of solution for injection



An **M&B** brand
Medical Product

Manufactured by

MAY & BAKER LTD

MA8829

DISTRIBUTORS PHARMACEUTICAL SPECIALITIES (MAY & BAKER) LTD · DAGENHAM

can't cope
all day—



can't sleep
at night

'Amylozine Spansule' sustained-release capsules are indicated in chronic psychoneuroses and acutely apprehensive states, marked by agitation, insomnia, fatigue, phobias, vacillation, moodiness and fear. Each 'Amylozine Spansule' capsule contains trifluoperazine 2 mg. and amylobarbitone 64.8 mg. (gr. 1).

AMYLOZINE

provides tranquillity with controlled sedation

SK Smith Kline & French Laboratories Ltd
& **F** Welwyn Garden City, Herts

'Amylozine' and 'Spansule' are trade marks
Brit. Pat. Nos. 742007, 813861, 857547

SAM:PA112

for your epileptic patients

life can be normal with Trinuride

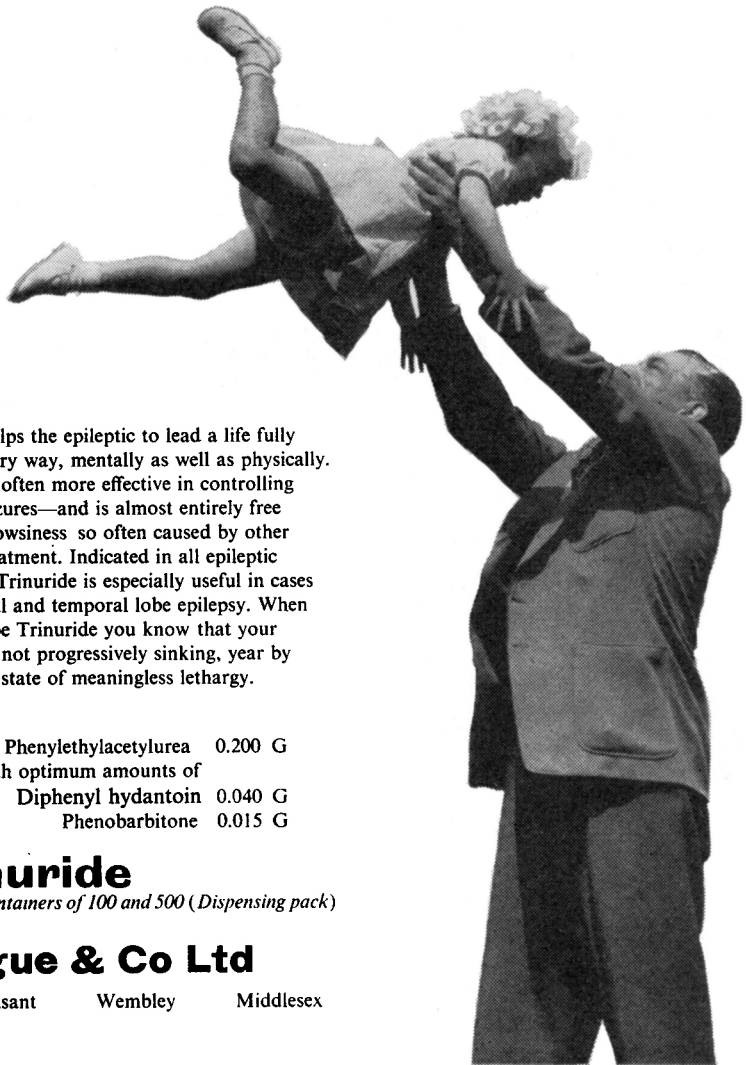

Trinuride helps the epileptic to lead a life fully active in every way, mentally as well as physically. Trinuride is often more effective in controlling epileptic seizures—and is almost entirely free from the drowsiness so often caused by other forms of treatment. Indicated in all epileptic conditions, Trinuride is especially useful in cases of grand mal and temporal lobe epilepsy. When you prescribe Trinuride you know that your patients are not progressively sinking, year by year, into a state of meaningless lethargy.

Trinuride is Phenylethylacetylurea 0.200 G
 together with optimum amounts of
 Diphenyl hydantoin 0.040 G
 Phenobarbitone 0.015 G

Trinuride
tablets in containers of 100 and 500 (Dispensing pack)

Bengue & Co Ltd
 Mount Pleasant Wembley Middlesex

BG5



Grune & Stratton Publications

PSYCHOANALYSIS AND SOCIAL PROCESS

Volume IV

Edited by J. MASSERMAN, M.D.

190 pages.

48s. net

SYSTEMIC OBSERVATIONS OF GROSS HUMAN BEHAVIOUR

By G. R. PASCAL, M.D., and W. O. JENKINS

123 pages.

34s. net

SOMATIC TREATMENTS IN PSYCHIATRY

By L. KALINOWSKY, M.D., and P. H. HOCH, M.D., in collaboration with BRENDA GRANT, M.D., D.P.M.

424 pages.

69s. net

FIELD STUDIES IN THE MENTAL DISORDERS

Edited by JOSEPH ZUBIN, Ph.D.

500 pages.

48s. net

COMPARATIVE EPIDEMIOLOGY OF THE MENTAL DISORDERS

Edited by P. HOCH, M.D., and J. ZUBIN, Ph.D.

287 pages.

69s. net

DIRECT ANALYSIS AND SCHIZOPHRENIA

By O. S. ENGLISH, M.D.

122 pages.

28s. net

15-16 *Queen Street, Mayfair, London, W.1.*

'ECTONUSTIM'

E.C.T. APPARATUS and CEREBRAL STIMULATOR

(A.C. or D.C. Mains)

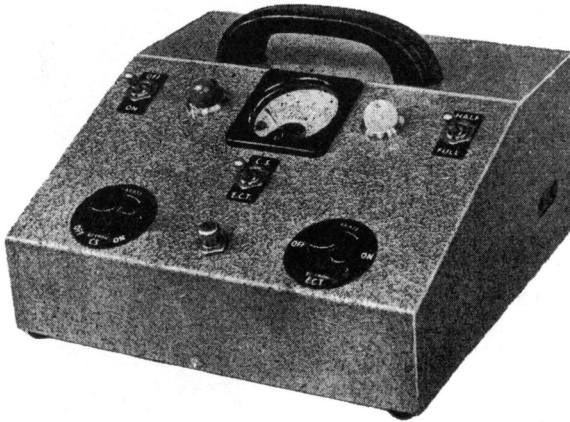

For a new improved E.C.T. technique which eliminates the need for muscle relaxants and anaesthetics.

Also:

' ECTONUS '

—E.C.T. apparatus

' ECTRON '

—E.C.T. apparatus

' ECTRON '

—Rubber Mouth Gag

' ECTRONOLYTE '

—Electrolyte Powder

Write for full details to: **ECTRON LTD**

39 NORTON ROAD, LETCHWORTH, HERTS, ENGLAND

Telephone: LETCHWORTH 2124

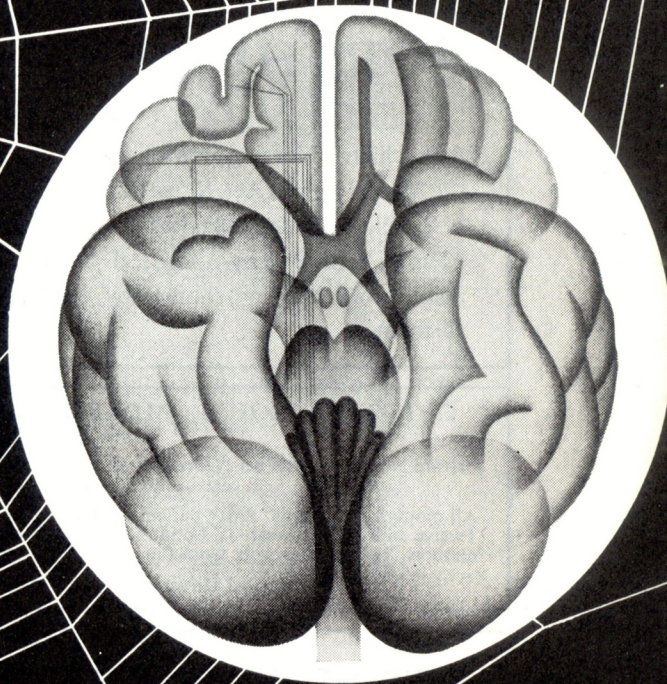

Tofranil® Geigy

N-(γ -Dimethylaminopropyl)
-iminodibenzyl hydrochloride

**The specific
thymoleptic
for the treatment
of depression**

**Geigy Pharmaceutical Company Ltd.,
Wythenshawe, Manchester 23**

NORTHUMBERLAND HOUSE

A Psychiatric Nursing Home for informal patients and those admitted under the Mental Health Act. Situated in pleasant grounds at 237-9 Ballards Lane, N.3. Tel. FINchley 5283. Resident Medical Director, Dr. Robert M. Riggall, Memb. Brit. Psycho-Analytical Socy. with Assistant Psychiatrist. Deep insulin coma unit, psychotherapy, etc. Central heating and running water in all rooms.

CHISWICK HOUSE, MOSS LANE, PINNER, MIDDLESEX

Telephone Pinner 0234

Private Nursing Home for Nervous and Psychological Troubles, including Alcoholism and a certain number of long-term elderly cases.

All modern treatments. Forty patients of both sexes. Country house in six acres of grounds. Twelve miles north-west of London. Easily accessible from Baker Street to Pinner—22 minutes. Ten minutes walk from Pinner Station. Resident and visiting physicians.

Medical Director, Douglas Macaulay, M.D., D.P.M.

HITCHAM PLACE, BURNHAM, BUCKS.

(late Fenstanton, Christchurch Road, S.W.2)

A Private Home for the Care and Treatment of a limited number of Ladies with Mental and Nervous Disorders. Large Country Mansion with twenty acres of grounds in Green Belt. Home-like surroundings.

Apply: Dr. Madeline R. Lockwood, Resident Physician. *Telephone: Burnham 624*

SPRINGFIELD HOUSE, Near BEDFORD

Telephone: Bedford 3417

A Private Mental Nursing Home two miles from Bedford Station, for 48 patients of both sexes. Extensive grounds and vegetable garden. Elderly patients requiring special care and attention are admitted.

Fees from 12 Guineas per week

For Forms of Admission, etc., apply to the Resident Physician, CEDRIC W. BOWER

Enquiries regarding advertising in the

JOURNAL OF MENTAL SCIENCE

should be addressed to:—

Advertisement Manager

ALDRIDGE PRESS LTD

27 Chancery Lane London WC2

Telephone: HOLborn 8655/6

Telegrams: Presreps, Holb. London

BARNWOOD HOUSE

GLOUCESTER

A PRIVATE HOSPITAL (outside the National Health Service), for the CARE and TREATMENT of LADIES and GENTLEMEN suffering from NERVOUS and MENTAL DISORDERS. Within two miles of the Western and London Midland Regional Railway Stations at Gloucester, the Hospital is easily accessible by rail from London and all parts of the United Kingdom. It is beautifully situated at the foot of the Cotswold Hills, and stands in its own grounds of over 300 acres. Patients of both sexes are received for treatment. Special accommodation is also provided in a villa residence, which stands in its own grounds and is entirely separate from the main Hospital. All the most modern methods of treatment, including electric shock and prefrontal leucotomy, are used.

HUME TOWERS

27 BRANKSOME WOOD ROAD, BOURNEMOUTH

TELEPHONE: WESTBOURNE 64384

has been opened as an ordinary nursing home for all kinds of nervous breakdown, with special accommodation for geriatric cases in a separate villa. Applications for admissions should be made to the Resident Medical Officer, Hume Towers.

For Terms etc., apply to

G. W. T. H. FLEMING, M.R.C.S., L.R.C.P., D.P.M.
Physician Superintendent

TELEPHONE: No. 66207 GLOUCESTER

WYKE HOUSE, ISLEWORTH

Tel. ISLeworth 7000

A Private Home for the individual
treatment and care of Nervous and
Mental Illness and Alcoholism

Further particulars from the Resident Physician

H. PULLAR-STRECKER,
M.D.



La Métairie NYON (Switzerland) *Lake of Geneva*

Private Nursing Home, Founded in 1857. Several villas in a large park

All types of modern Treatment for Mental & Nervous Diseases

Rest Cures - Psychotherapy
Biological Treatments - Chemotherapy

For further information: Apply to Dr. W. SEMADENI, Chief Doctor
Telephone 9.65.91

new
topical
corticosteroid



provides superior antipruritic
and anti-inflammatory activity

Steroid-antibiotic combination
'DRENISON' with NEOMYCIN

Particularly useful in steroid-responsive dermatoses complicated by potential or actual skin infections.

Availability: 'Drenison' and 'Drenison' with Neomycin are available in both a cosmetically acceptable vanishing cream and a hydrophilic ointment base, in tubes of 5Gm. and 15Gm.

Lilly ELI LILLY AND COMPANY LIMITED
BASINGSTOKE ENGLAND

CLINICAL ELECTRO- ENCEPHALOGRAPHY

L. G. Kiloh and J. W. Osselton

135 pages Price 50s.

Dr. Kiloh and Mr. Osselton have produced a book mainly for the clinician. It is brief, modest but lucid, cogent and surprisingly comprehensive as a survey of existing knowledge.

Doubtless it will encourage more clinicians to seek to acquire expertise in this field and its qualities are such as to commend it to some neurophysiologists and to encourage them to become more familiar with and to enquire into the problems of the neuropsychiatric clinic and the EEG laboratory.

SPEECH DISORDERS

Sir Russell Brain

193 pages Price 42s.

Sir Russell has given a comprehensive account of a subject of great general interest, discussing theories of the origin of speech and its development in the child as well as its normal psychophysiology and break-down in aphasia. An historical account of thought about aphasia has been given, leading to a description of the symptoms of this and the closely related disorders apraxia and agnosia.

The whole is written in the spirit of a critical review founded on a particular thesis—that the key to the understanding of speech and its pathology is a physiological one, physiology being the link between the anatomy of the brain and psychology.

BUTTERWORTHS

4 & 5 Bell Yard, London, W.C.2

INDEX TO ADVERTISERS

Bengue & Co. Ltd.	xv
Butterworth & Co. Ltd.	xxii
Camden Chemical Co. Ltd.	ii
Ectron Ltd.	xvi
Geigy Ltd.	xvii
Grune & Stratton	xvi
Harvey Pharmaceuticals	ix
I.C.I. Ltd. Pharmaceutical Division	viii
Eli Lilly & Co. Ltd.	xxi
Pharmaceutical Specialities (May & Baker) Ltd.	iv and xiii
Sandoz Products Ltd.	v
G. D. Searle & Co. Ltd.	xxvi
Smith Kline & French Laboratories	i, vii, x, xi, xiv, xxiv
Smith & Nephew Pharmaceuticals Ltd.	xii
E. R. Squibb & Sons Ltd.	vi
Vitamins Ltd.	xxviii
William R. Warner & Co. Ltd.	iii
<u>Nursing Homes:</u>	
Barnwood House, Gloucester	xix
Chiswick House, Pinner	xviii
Hitcham Place Burnham	xviii
Hume Towers, Bournemouth	xix
La Métairie	xx
Northumberland House	xviii
Springfield House, Bedford	xviii
Wyke House, Isleworth	xx

An experienced & reliable

PRINTING SERVICE

for medical books, journals & reports

Combining the economic advantages of a works in the country with an office in London, The Invicta Press offers an experienced staff equipped with the most up-to-date machinery for all classes of printed matter. Medical and technical journals and books, requiring the highest standards of accuracy and illustration, are produced, and special attention is given to careful proof reading and press-work. Inquiries are welcomed and representatives will be pleased to discuss details.

HEADLEY BROTHERS LTD

The Invicta Press ASHFORD Kent

London Office : 109 Kingsway W.C.2.

Telephones : Ashford Kent 500, HOLborn 3309



'There is no wisdom in useless and hopeless sorrow'

Samuel Johnson

One of the most persistent features in depressive illness is a feeling of futility. The patient is hopeless without adequate cause. There is no longer any depth in joy—or even in natural sorrow. The morbid cycle cannot be broken by lighter moments; there are no lighter moments. Guilt, self-depreciation, despair and the ever-present futility interlock in a grim pattern that can very quickly make life a dark parody, not purposeful, not even worth-while.

In the treatment of depressive illness, speedy relief of symptoms is often vital. And although drugs cannot solve all the patient's

problems, they can be immensely valuable in ridding the patient of his—or her—distressing symptoms and in helping to restore a normal view of life.

'Parnate'* is exceptional among antidepressants for the speed with which it takes effect. Response is usually well established within a week, and can be achieved even more rapidly by higher dosage. Similarly, the effects wear off quickly after discontinuance.

'Parnate' (brand of tranylcypromine) is available as tablets of 10 mg., in containers of 50 and 500. Full prescribing information will gladly be sent on request.

PARNATE* *A true antidepressant effect, quickly achieved*

SK Smith Kline & French Laboratories Ltd
&F Welwyn Garden City Herts

*trade mark
 PT:PA62

THE JOURNAL OF MENTAL SCIENCE

(THE BRITISH JOURNAL OF PSYCHIATRY)

Communications on general editorial matters, including MSS. for publication, printed matter, and books for review should be sent to **The Editor-in-Chief, c/o R.M.P.A., 11 Chandos Street, Cavendish Square, London, W.1.**

Communications and enquiries regarding sales should be addressed to the Publishers, **Messrs. H. K. LEWIS & Co. Ltd., 136 Gower Street, W.C.1;** and those regarding Advertisements to **ALDRIDGE PRESS LTD., 27 Chancery Lane, London, W.C.2.**

Orders and communications to do with Reprints of articles should be sent direct to the printers, **Headley Brothers Ltd., The Invicta Press, Ashford, Kent.**

Details of membership of the Royal Medico-Psychological Association are obtainable from the **Secretary, R.M.P.A., 11 Chandos Street, Cavendish Square, London, W.1.**

THE ROYAL MEDICO-PSYCHOLOGICAL ASSOCIATION PUBLICATIONS

From MESSRS. H. K. LEWIS & Co. LTD.,
136 Gower Street, W.C.1

“The Journal of Mental Science” (The British Journal of Psychiatry). Published six times a year. Price 20/-. Postage extra.

From MESSRS. J. & A. CHURCHILL, LTD.,
104 Gloucester Place, W.1

“Recent Progress in Psychiatry.” Vol. 2, 1950. Pp. 711. Price 50/-.
Vol. 3, 1959. Pp. 404. Price 50/-.

From MESSRS. BAILLIÈRE, TINDALL & COX,
8 Henrietta Street, W.C.2

“Handbook for Mental Nurses.” 8th edn. 1954. Price 21/-.

From THE SECRETARY, 11 Chandos Street, W.1

The Charter and By-Laws of the Association. Price 2/-. Postage 2½d.

“Recent Progress in Psychiatry.” Vol. 2, 1950 } (at special price to members of R.M.P.A.)
Vol. 3, 1959 }

as a potent antipsychotic agent

Serenace

brand of

haloperidol

SETS A NEW STANDARD

SERENACE is the first major advance in psychiatric chemotherapy since the introduction of reserpine and the phenothiazines and is the leader of a new class of drugs known as the butyrophenones. Already widely accepted in mental hospitals throughout the United Kingdom, it has been used for more than three years in Continental medicine where it is estimated that experience with SERENACE totals approximately 10 million patient/days of treatment.

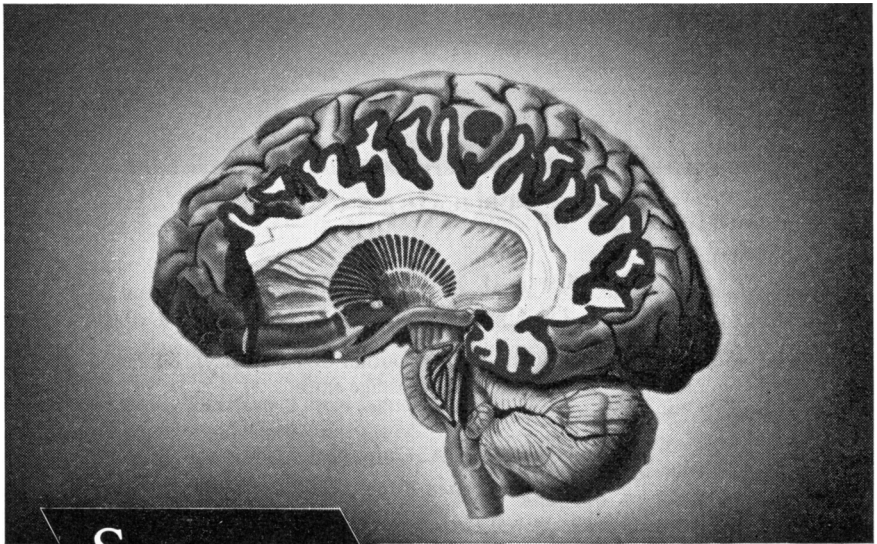

Serenace

controls the major manifestations of psychotic illness

including **schizophrenic symptoms**

**delusions, hallucinations and paranoia
mania and agitation**

Full information is available
in a Physicians' Reference
Manual available on request.

(Serenace is a Registered Trade Mark)

SEARLE

INSTRUCTIONS TO AUTHORS

1. **Articles** must be typed with double spacing on quarto paper leaving generous margins.

2. The **title** should be brief and to the point, so as to give a clear idea of the nature of the work when quoted by others.

3. Names of **authors** only appear under the title of the paper. Names, qualifications, present appointments and postal addresses should be given in full at the end of the article.

4. **Past studies** need not be discussed where this has been done adequately elsewhere.

5. **Case histories** cannot be published unless they are of exceptional interest, and then must be short and confined to essentials.

6. **Tables** may be typed in the ordinary way.

Diagrams, drawings and graphs for reproduction must be drawn in black ink on white paper with proper lettering; it is preferable to draw diagrams $1\frac{1}{2}$ times larger than they are to be printed and on sheets not larger than quarto. If they have to be redrawn by the printer the cost, which may amount to several pounds, will be charged to the author. After printing, blocks are returned by the printers to the senior author.

7. **References** should be listed alphabetically at the end of the paper, the titles of journals being abbreviated as in the *World List of Scientific Publications*. Book titles are to be given with place of publication; as a rule titles of articles should not be quoted. For example:

1. ABEL-SMITH, B., and TITMUS, R. M. (1956). *The Cost of the National Health Service in England and Wales*. Cambridge.
2. ABERCROMBIE, P. K. (1960). *Brit. med. J.*, 2, 139.

If the number of references is small, and the author considers the titles of articles referred to are of interest, they may be quoted in the list of references. In this case all references to articles should be treated in the same way, and the titles of articles should be given without capitals, capitals being reserved for book titles.

In the body of the paper references should be by author and date; "Abercrombie (1960)". However in the case of review articles, with a large list of references and frequent quotation in the text, at the author's discretion the alternative method of reference by index number may be used.

Authors are expected to check the accuracy of all references in the MS. before submission. Corrections at a later stage are expensive and should be limited to printer's errors. A scrupulous re-check of the references should be made in the galley proof.

8. Passages intended for printing in small type should be so marked.

9. It is the author's duty to make himself clearly intelligible to the reader. In the assessment of papers great importance is attached to clarity of writing. It is usually wise to get the opinion of a colleague on writing and presentation before offering the paper for publication. Even experienced authors have blind spots for ambiguous or obscure passages. Great discretion is needed in the use of technicalities not generally understood among psychiatrists. Exponents of cybernetics, for example, must recall that the readers include those whose special training is in such a different field as psychotherapy; and *vice versa*.

10. Twenty reprints of each article are supplied free of charge; delivery instructions must be sent to the printers, Headley Brothers, Ashford, Kent. If authors require extra copies the orders must be sent direct to the printers at the time of passing the galley proofs.

Restoration after Confusion

Mental confusion, apathy, disorientation, loss of memory, coma and delirium occur non-specifically in diverse pathological states. Where confusional or psychotic symptoms are present, vitamins administered intravenously may be needed at the initiation of treatment, to restore to normal the disturbed intracellular glucose catabolism which may underlie the development of symptoms.

Parentrovite is the most highly concentrated injectable preparation of the vitamins necessary for restoring the patient's health. It contains massive doses of aneurine hydrochloride, nicotinamide, and ascorbic acid, and smaller doses of pyridoxine and riboflavine. It is prepared in two forms for intravenous and intramuscular injection. High potency and maintenance concentrations are available in each type.

National Health Service

In no case is the cost of a V.L. preparation greater than, and in some it is less than, that of the official equivalent preparation.

There is no official equivalent of some V.L. specialities.



Parentrovite

is a high potency injectable preparation
of the Vitamin B complex with Vitamin C



A product of
VITAMINS LIMITED, UPPER MALL, LONDON, W.6.